

SW

MMA A/PP NO. /
 C.No. A. 1718/90
 Assl. R.P. A.E. 8. 11. 90
 S. No. /
 PART I /
 PART II /

A.P. DP

"JOINERY"

D	DOOR	3.3" x 7.0"	59 x 210
D	"	2.6" x 7.0"	61 x 210
W	WINDOW	4.0" x 4.6"	75 x 210
W	"	3.0" x 4.6"	137 x 137
V	VENTILATOR	3.0" x 2.0"	91 x 61

AREA DETAILS

TOTAL PLOT AREA	
GROUND FLOOR AREA	166.85 m ²
FIRST FLOOR AREA	166.85 m ²
TOTAL PLINTH AREA	333.70 m ²
EST	14

INDEX

PROPOSAL	"
ROAD	"
BOUNDARY	"
EXISTING	"

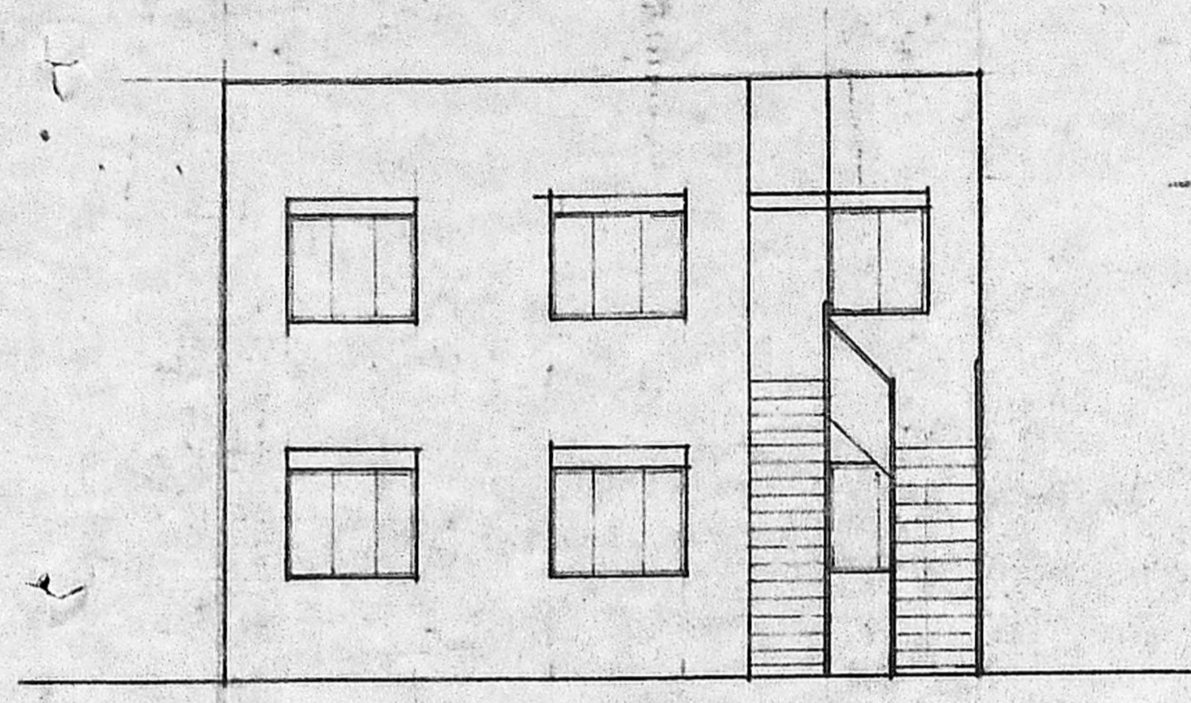

ELEVATION

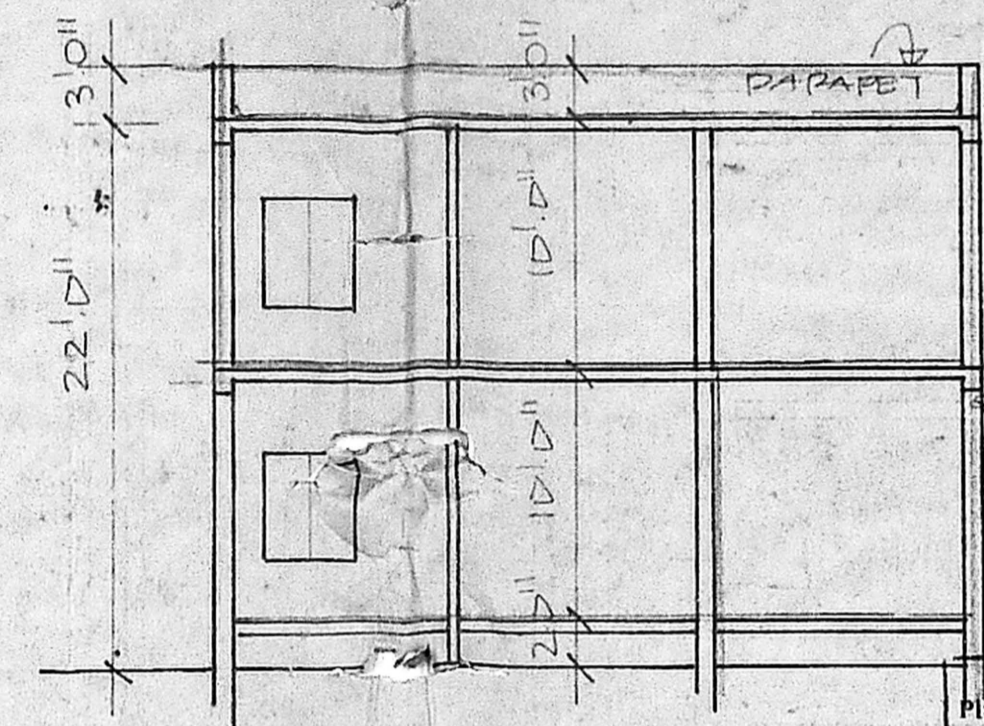

SECTION AB

Planning Permit No. A/1670/90

APPROVED

SUBJECT TO THE CONDITIONS IN THIS OFFICE LETTER.

No. A2/1718/90 Date 22-12-90

O/e C.R. Vimal

FOR MEMBER SECRETARY
 MADRAS METROPOLITAN
 DEVELOPMENT AUTHORITY
 MADRAS - 600 008.

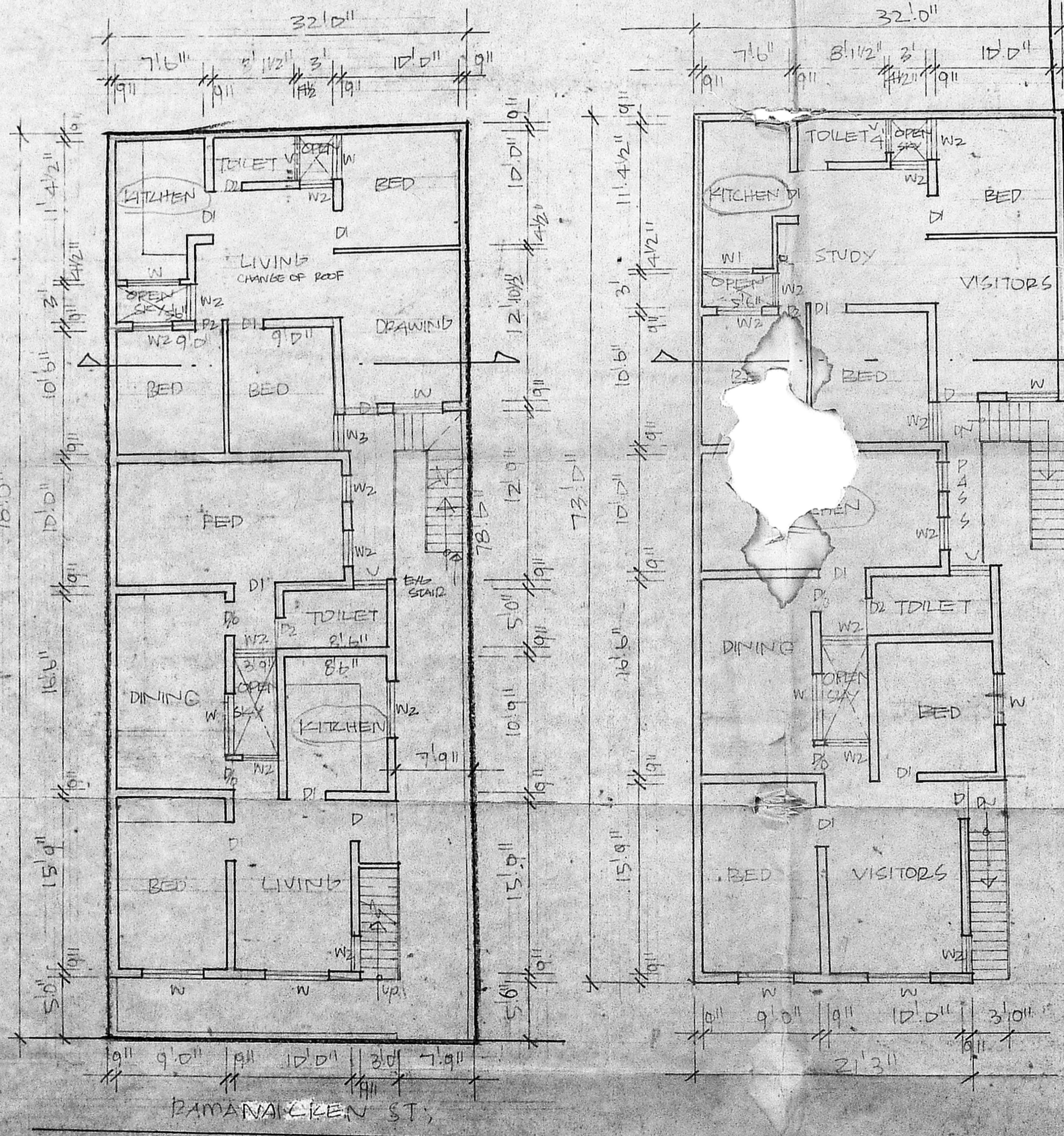

FIRST FLOOR PLAN

GROUND FLOOR PLAN & SITE PLAN

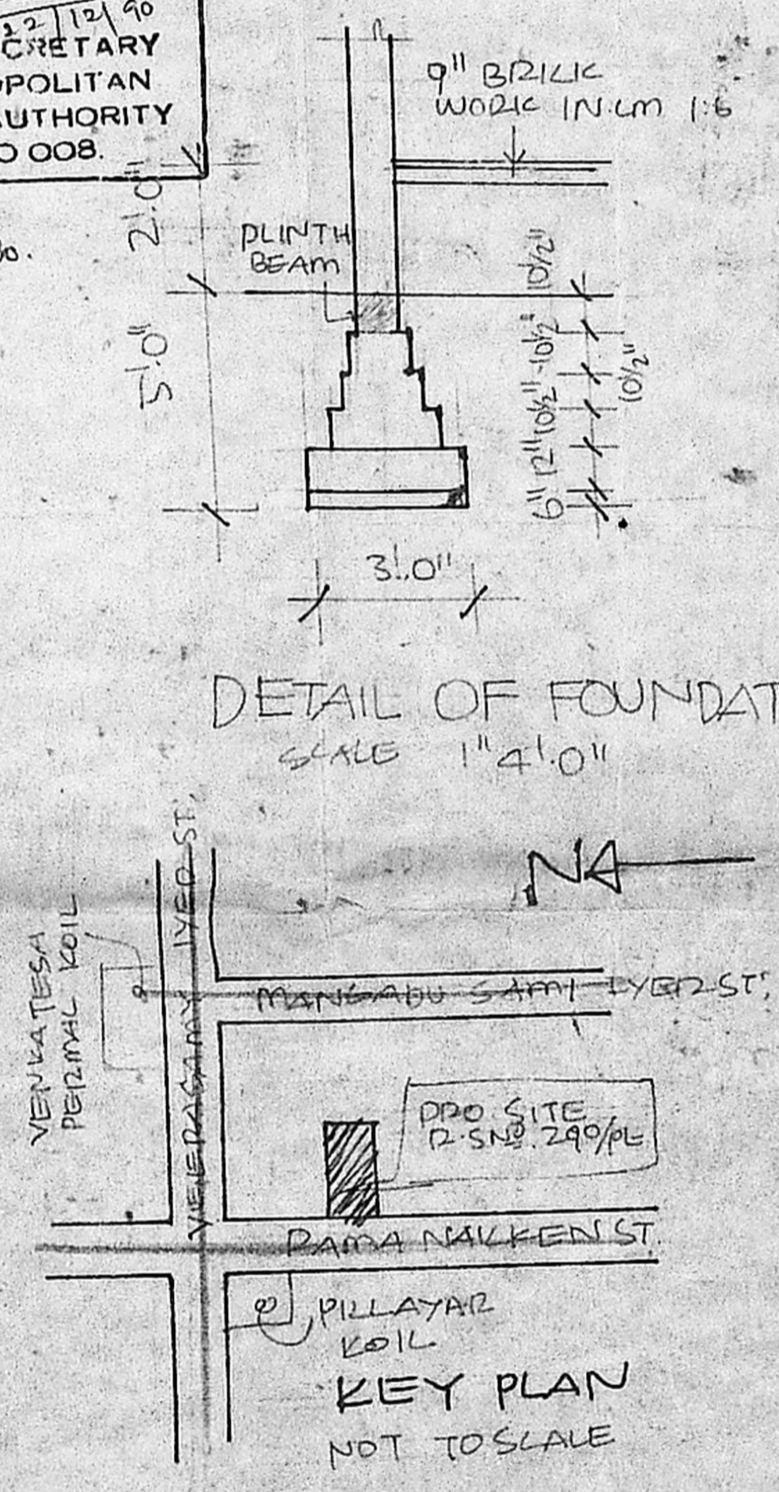

PRO. ADDITION IN DOOR NO. 107
 AT RAMANAICKEN ST;
 NUGAMBARKKAM R.S. NO. 290/PL
 MADRAS. BLOCK NO. 25

SCALE 1" = 8'0" 1:100

K. Venugopal
 OWNER

K. Venugopal
K. VENUGOPAL
 (A.E. (Rtd))
 CONSULTING CIVIL ENGINEER
 LICENSE SURVEYOR CLASS I
 CORPORATION OF MADRAS

3, NEELI STREET
 NUNGAMBARKKAM, MADRAS - 600 008

1320

LICENSED SURVEYOR